

## 진료 내역

OWNER

Client : 이소정  
Address : 광주시 이배재로476  
Tel : 010-3718-7093

Client No : 20083297

PATIENT

Patient : 치즈 Species : Feline  
Breed : 코숏  
Sex : Castrated Male Birth : 2020-12-09(4Y)  
Color : RFID :

[입원] [2024-12-09 11:36:17] [과목미선택] [이재길]

## Assessment

Type	Diagnosis	Sign ID
DDX	치은염, 구내염, 치은구내염 (만성, 괴사성, 궤양성)	이재길

## Plan

Code	Treatment/Prescription	Qty	Unit	Day	Total	Route	Sign ID
EAA002	검사-혈액(혈구)-CBC	1	회	0	0		이재길
TREATTX-0000-00058	검사-혈액(혈청)-Chemistry	1	회	0	0		이재길
TREATTX-7000-00007	검사-혈액(가스/전해질)	1	회	0	0		이재길
TREATTX-0000-00269	검사-비노기-SDMA(신부전 검사)	1	회	0	0		이재길
TREATTX-0000-00123	검사-X-ray(기본 흉복부)	1	회	0	0		이재길
DC005	처치-수액-IV Catheter 장착	1	회	0	0		이재길
TREATTX-0000-00090	수액-수술처치용	1	회	0	0		이재길
TREATTX-0013-00030	마취-호흡마취	1	회	0	0		이재길
TREATTX-0000-00281	검사-치아 엑스레이(Dental X-ray)	1	회	0	0		이재길
TREATTX-0000-00202	치과-FCGS(구내염 견치제외-전발치)	1	회	0	0		이재길
TREATTX-0000-00481	치과-구내염 레이저치료	1	회	0	0		이재길
TREATTX-0000-00425	주사-2주지속 항생제(Convenia, kg기준)	4.4	회	0	0		이재길
CD002	주사-진통 주사	1	회	0	0		이재길
CA004	주사-피하주사	2	회	0	0		이재길
TREATTX-0000-00424	주사-영양주사(비타민제제)	1	회	0	0		이재길

## Vaccination

## 심장사상충

Next Date : 2025-01-09

차수	Name	Date	Sign
1	EVICTO(에빅토, 2.5~7.5kg)	2024-12-09	이재길

## Lab Examination

Date/Time : 2024-12-09 오전 11:45:55

Performed By [Catalyst\_DX]

Name	Unit	Min	Max	Result	
Glucose	mg/dL	74	159	160 HIGH	
SDMA	ug/dL	0	14	6 NORMAL	
Creatinine	mg/dL	0.8	2.4	0.8 NORMAL	
BUN	mg/dL	16	36	15 LOW	
BUN/CREA				19	
PHOS	mg/dL	3.1	7.5	4.7 NORMAL	
Calcium[Ca++]	mg/dL	7.8	11.3	9.5 NORMAL	
TP	g/dL	5.7	8.9	10.3 HIGH	
Albumin	g/dL	2.2	4	3 NORMAL	
Globulin	g/dL	2.8	5.1	7.2 HIGH	
ALB/GLOB				0.4	
ALT	U/L	12	130	13 NORMAL	
ALKP	U/L	14	111	29 NORMAL	
GGT	U/L	0	4	1 NORMAL	
Bilirubin-Total	mg/dL	0	0.9	0.3 NORMAL	
CHOL	mg/dL	65	225	122 NORMAL	
Amylase	U/L	500	1500	1508 HIGH	
Lipase	U/L	100	1400	345 NORMAL	

Date/Time : 2024-12-09 오전 11:36:41

Performed By [I-Smart300Vet]

Name	Unit	Min	Max	Result	
HCT	%	32	55	46 NORMAL	
PH(T)		7.21	7.41	7.26 NORMAL	
PCO2(T)	mmHg	28	50	50 NORMAL	
HCO3-Std	mmHg	16	28	20.1 NORMAL	
PO2(T)	mmHg	24	48	43 NORMAL	
pO2(A-a)	mmHg			55	
HGB	g/dL	13.5	17.5	14.3 NORMAL	
iCa-pH7.4	mmol/L	1.11	1.46	1.38 NORMAL	
pH		7.21	7.41	7.29 NORMAL	
PCO2	mmHg	28	50	45.8 NORMAL	
PO2	mmHg	24	48	37 NORMAL	
Na	mmol/L	143	156	162 HIGH	
K	mmol/L	3.5	5.5	3.8 NORMAL	
Ca	mg/dL	1.11	1.46	1.47 HIGH	
Cl	mmol/L	113	128	126 NORMAL	
HCO3	mmol/L	21	28	21.9 NORMAL	
BB	mmol/L	-2	3	-4.9 LOW	
BE-EcF	mmol/L	-8.5	-1.5	-4.7 NORMAL	
TCO2	mmol/L			23.3	
SO2	%			64	
Anion Gap	mmol/L	13	20	18 NORMAL	

Date/Time : 2024-12-09 오전 11:34:53

Performed By [ProCyte\_DX]

Name	Unit	Min	Max	Result	
RBC	10x12/L	6.54	12.2	8.33	NORMAL
HCT	%	30.3	52.3	40.4	NORMAL
HGB	g/dL	9.8	16.2	13.1	NORMAL
MCV	fL	35.9	53.1	48.5	NORMAL
MCH	pg	11.8	17.3	15.7	NORMAL
MCHC	g/dL	28.1	35.8	32.5	NORMAL
RDW-CV	%	15	27	21.6	NORMAL
RETIC%	%			0.1	
RETIC#	10x3/μL	3	50	5.2	NORMAL
WBC	10x9/L	2.87	17.02	19.68	HIGH
WBC-NEU%	%			85.7	
WBC-LYM%	%			8.1	
WBC-MONO%	%			2.9	
WBC-EOS%	%			3.1	
WBC-BASO%	%			0.2	
WBC-NEU#	10x3/μL	2.3	10.29	16.86	HIGH
WBC-LYM#	10x3/μL	0.92	6.88	1.59	NORMAL
WBC-MONO#	10x3/μL	0.05	0.67	0.58	NORMAL
WBC-EOS#	10x3/μL	0.17	1.57	0.61	NORMAL
WBC-BASO#	10x3/μL	0.01	0.26	0.05	NORMAL
Platelet	10x9/L	151	600	427	NORMAL
MPV	fL	11.4	21.6	11.4	NORMAL
PCT	%	0.17	0.86	0.49	NORMAL

Vital Check

Date	Time	BW(Kg)	BT(°C)	Pulse(/min)	Rate(/min)	Systolic BP (mmHg)	Diastolic BP (mmHg)	Sign
2024-12-09	오전 11:27:14	4.4	0	0	0	0	0	이재길

PACS Image

Image Date : W2024W12W9W2006150100W1.2.40.0.13.2024120911291100W



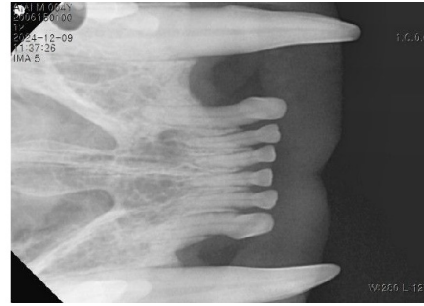



Image Date : W2024W12W9W2006150100W1.2.40.0.13.2024120911290500W

